GreenTech4
Transformation

GT4T
Communication Guide

ver. 2025/12

Empowering innovation, sustainability, and entrepreneurship in higher education.

GreenTech4Transformation (GT4T) empowers higher education institutions to lead in sustainable innovation, entrepreneurship, and societal change. The consortium includes academic institutions, startups, industry hubs, and policy actors from Finland, Germany, Ireland, Turkey, and the Netherlands.

GT4T bridges research, education, and technology to tackle today's most pressing global challenges. Through interconnected work packages, the project launches Venture Science Centers, implements challenge-based learning and builds inter-university collaboration frameworks.
These actions foster innovation among young talents (17–25) and experienced professionals (55+), ensuring inclusive, cross-generational impact.

GT4T aims to create 30 new start-ups, 60 strategic partnerships and
3 market-ready deep-tech solutions.

Contents

Introduction 4

1. EU & Grant Requirements 5

Disclaimer 6
EU emblem usage 7

2. Project Identity 8

Tone-of-Voice 9
Logo 10
Safe space 11
Font 12
Colors 13
Gradients 14
Color Combinations 15
Photos 16

3. Core Messaging 17

100 word project summary 18
Mission, vision and values 19
Project narrative 20
Key messages 22
Supporting messages 23
Boilerplate 24

4. Social Media Kit 25

Easy Instructions for Creating Social Media Posts 26
Theme: GT4T Explained 27
Theme: Partner Case Spotlights 28
Theme: Venture Science Center Insights 29
Theme: Educational activities 30
Theme: Success stories, impact Snapshots & KPI Updates 31
Simple Posting Checklist 32
Social media templates 33
Hashtags 34
Partner social handles 35

5. Website 36

Website 37

6. Templates 38

Templates 39

7. Metrics & Reporting 40

Introduction

This playbook outlines the project's communication principles, messages, channels, and workflows. Its purpose is to help everyone communicate in a unified, efficient, and impactful way. The objective is to build trust, support collaboration, and ensure the project's story and results reach the right people at the right time.

Channels that we use (as of November 2025):
- LinkedIn
- Website (under development)
- YouTube

Projects primary communication language is English. Partners may use other languages depending on the target audience, but english translation is a must as this is an international project.

1. EU & Grant Requirements

Disclaimer

“GT4T is upported by the EIT HEI Initiative, an EU-funded programme led by the European Institute of Innovation and Technology (EIT). The initiative aims to strengthen the innovation capacity of higher education institutions across Europe.

Our project is also guided and co-funded by EIT Climate-KIC, Europe’s leading climate innovation community. EIT Climate-KIC supports impactful partnerships. deep-tech solutions and sustainable transformation in education, business, and policy

or shortly:

“GT4T is upported by the EIT HEI Initiative, and guided and co-funded by EIT Climate-KIC.”

EU emblem usage

Projects funded by the EIT's Higher Education Initiative must ensure that all project related content is appropriately branded, including the recognition of KIC and EU funding.

To ensure the EIT Higher Education Initiative is represented consistently when used across partner outputs, the following hierarchy should be followed on all outputs.

Hierarchy key

1. GT4T
2. KIC Climate (Download | Read More)
4. Funded by EU (Download)
3. EIT Higher Education Initiative partner watermark (Download | Read More)

2. Project Identity

Tone-of-Voice

A confident changemaker inspiring action, connecting people, and turning ideas into real impact.

Positive: We’re here to offer solutions and inspire young talents. Choose positive, forward-looking words like empower, connect, create, transform, build.

Credible: We combine our vision with results and measurable impact.

Collaborative: We highlight teamwork, diversity, and shared purpose.

Inclusive: We aim to use clear, accessible language and avoid overly complicated sentences.

Logo

GT4T logo is provided in full-color and outlined version suitable for light and dark backgrounds.

GreenTech4
Transformation

GreenTech4
Transformation

GreenTech4
Transformation

GreenTech4
Transformation

GreenTech4
Transformation

GreenTech4
Transformation

GreenTech4
Transformation

GreenTech4
Transformation

Safe space

Safe space around the logo is approximately height of the text.

Font

Fonts used are **Work Sans** that can be used in titles as well as in copy text. Font is available from Google Fonts and is included in Canva and Adobe Font subscibtions.

In addition **Orbitron** can be used in titles or as an effect font. Orbitron is available in Google Fonts. **Neo Tech** is Canva substition to Orbitron.

Work Sans
ABSCDEFGHIJKLMNOPQRSTUVWXYZÅÄÖ
abscdefghijklmnopqrstuvwxyzåäö
12345667890

ORBITRON
ABSCDEFGHIJKLMN
OPQRSTUVWXYZÅÄÖ
abscdefghijklmnopqrstuvwxyzåäö
12345667890

Colors

Main

RGB 5/50/37
CMYK 87/51/76/65
Hex: #053225

RGB 25//179/92
CMYK 78/0/88/0
Hex: #19b35c

RGB 193/255/114
CMYK 78/0/88/0
Hex: #c1ff72

Secondary

RGB 0/212/212
CMYK 27/0/74/0
Hex: #00d4d4

RGB 0/109/119
CMYK 89/42/46/14
Hex: #006d77

Gradients

RGB 5/50/37
CMYK 87/51/76/65
Hex: #053225

RGB 25//179/92
CMYK 78/0/88/0
Hex: #19b35c

RGB 193/255/114
CMYK 78/0/88/0
Hex: #c1ff72

RGB 5/50/37
CMYK 87/51/76/65
Hex: #053225

RGB 0/212/212
CMYK 27/0/74/0
Hex: #00d4d4

Color Combinations

WCAG AAA #fafafa #c1ff72 #00d4d4 WCAG AA #19b35c	WCAG AAA #0d0d0d WCAG AA #053225	WCAG AAA #053225 #0d0d0d	WCAG AAA #0d0d0d #053225 WCAG AA #006d77	WCAG AAA #0d0d0d #053225 BG #00d4d4 WCAG AA #fafafa #c1ff72
BG #053225	BG #19b35c	BG #c1ff72	BG #fafafa	BG #006d77

Photos

We use clear, warm and bright photos, and aim for diversity. Example photos from Unsplash. Remember to credit photos!

3. Core Messaging

100 word project summary

GreenTech 4 Transformation (GT4T) strengthens the role of higher education in Europe's green and digital transition. The project brings together universities, researchers, entrepreneurs, and industry partners to turn deep-tech research into practical solutions for the circular economy, clean energy, and digital innovation. Through nine work packages, GT4T develops new learning models, supports early-stage innovation, and creates pathways that help ideas move from the lab to real-world impact. By fostering cross-border collaboration and supporting both young and experienced talent, the project aims to build start-ups, form strategic partnerships, and contribute to more sustainable and resilient innovation ecosystems across Europe.

Mission, vision and values

Mission: Empowering innovation, sustainability, and entrepreneurship in higher education to accelerate Europe's green and digital transformation

Vision: Our vision is to build a future where education, technology, and community-driven innovation lead the green and digital transition locally and globally.

Values: Collaboration, Inclusivity, Impact. GT4T believes in uniting diverse perspectives across generations and disciplines. We foster equitable access to innovation, support cross-border cooperation, and aim for scalable solutions that create long-term value for society and the environment.

Goal: GT4T aims to create 30 new start-ups, 60 strategic partnerships and 3 market-ready deep-tech solutions.

Target groups: HEI's, students, professionals and entrepreneurs

Project narrative

Europe is undergoing major changes in how we use resources, adopt new technologies, and move toward cleaner energy as climate crisis accelerates and societies face increasing pressure to adapt to rapid changes,

Still many breakthrough ideas never become solutions. Innovative ideas may remain within academic environments without reaching industry or society. Innovators lack the pathways, networks, or support systems they need. We need stronger bridges between research and industry, faster routes from ideas to market, and more inclusive platforms that enable people of all ages, backgrounds, and disciplines to participate in shaping a sustainable future.

Higher education institutions are the key to the transformation.

GT4T brings together a group of partners with complementary strengths: universities, innovation hubs, industry actors, and policy organizations from across Europe.

Together we aim strengthen the role of higher education in Europe's green and digital transition by turning knowledge, research, and talent into practical solutions. Our work focuses on helping universities collaborate more effectively and creating learning environments that prepare people for future challenges.

We want to make it easier for ideas to move from the lab to real use. By connecting researchers, students, entrepreneurs, and industry, we aim to support new start-ups, pilot new technologies, and create partnerships that continue beyond the project. Our activities (e.g. Venture Science Centers, challenge-based learning, mentoring) are designed to build skills, encourage experimentation, and support people in developing solutions that respond to environmental and societal needs.

The results we aim for will help create more resilient innovation ecosystems across Europe. Ultimately, GT4T wants to contribute to a Europe where universities, businesses, and communities work together to advance sustainability, support talent, and build long-term economic and societal well-being.

Key messages

- GT4T strengthens the role of universities in Europe’s green and digital transition by connecting research, talent, and entrepreneurship.
- The project turns deep-tech ideas into practical solutions through collaborative learning, innovation programs, and cross-border partnerships.
- GT4T supports both young learners and experienced professionals, ensuring that innovation is inclusive and accessible across generations.
- By building shared pathways between education, industry, and society, GT4T helps ideas move from the lab to real-world impact.
- With partners across five European countries, GT4T works to create long-lasting innovation ecosystems that support sustainable growth and future-ready skills.

Supporting messages

- GT4T brings together partners from Finland, Germany, Ireland, Turkey, and the Netherlands, creating a strong European network that connects universities, startups, industry hubs, and policy actors.
- Through nine interconnected work packages, the project develops practical tools and pathways, including Venture Science Labs, challenge-based learning models, and inter-university collaboration frameworks.
- The project aims to generate 30 new start-ups, 60 strategic partnerships, and 3 market-ready deep-tech solutions, demonstrating a clear commitment to measurable, long-term impact.
- GT4T supports cross-generational participation, engaging both young talents (17–25) and experienced professionals (55+) to ensure diverse perspectives and shared learning.
- By focusing on the circular economy, digital transformation, and clean energy, GT4T helps translate research into innovations that address some of Europe’s most urgent sustainability and competitiveness challenges.

Boilerplate

GreenTech 4 Transformation (GT4T) is a European collaboration bringing together universities, research institutions, innovation hubs, industry partners, and policy actors from Finland, Germany, Ireland, Turkey, and the Netherlands. The consortium works to strengthen the role of higher education in Europe’s green and digital transition by advancing deep-tech innovation, promoting challenge-based learning, and building cross-border pathways for research, entrepreneurship, and skills development. Through its shared expertise and nine interconnected work packages, the consortium supports new start-ups, strategic partnerships, and practical solutions that contribute to a more sustainable, inclusive, and future-ready Europe.

4. Social Media Kit

Easy Instructions for Creating Social Media Posts

It’s important that each partner does their part on communicating our vision, actions and results. It’s also important to make this easy and fun for everyone so we have collected tips and post structures in this chapter.

Four steps of crafting social media post:

- **Show something real** (a photo, video, fact, insight, person, moment).
- **Explain why it matters** in couple of sentences (what happened briefly, the objectives and the impact created, date of the event)
- **Connect it to GT4T** (learning, innovation, impact, collaboration).
- **Keep it short, positive, and clear.** We aim to use clear, accessible language and avoid overly complicated sentences or jargon.

Theme:

GT4T Explained

Short explainer posts about the GT4T model: venture labs, challenge-based learning, micro-credentials, IP, inclusivity.

What to post:
- short educational posts
- simple diagrams
- “Did you know?” style facts

Simplified structure:
- One concept at a time
- Very short explanation
- LinkedIn -carousel is good format for these

Example:
“What is a micro-credential? A short learning module that helps students and staff gain practical skills quickly. GT4T uses them to support digital and entrepreneurial capacity. Learn more on the carousel on below.”

Theme:

Partner Case Spotlights

Interviews of teams, founders, or student innovators progressing through labs or acceleration support. Interviews can be in video, podcast or text format (around 600-900 words).

What to post:

- profiles of student innovators
- small interviews
- “before → after” progress moments

Simplified structure:

- Who they are
- What they’re building
- What support they received
- Why this is important
- How this is related to GT4T
- Tag funders and related partners

Example:

“Meet Alina, who turned her class project into an early-stage start-up exploring sustainable packaging. With GT4T support, her team is now testing their first prototype. Learn more by reading her inteview on our website!”

Theme:

Venture Science Center Insights

Partners: SAMK, Beykent, Griffith
Show how labs operate, early prototypes, tools, methods, and student/startup activity.

What to post:
- Feel free to post with low threshold about the events, interviews

Simplified structure:
- what is happening
- why this matters / whats the impact
- how this supports GT4T
- tag funders and related partners?

Theme:

Educational activities

Theme: Spotlight educational activities like micro-credentials, courses, trainings, educaitonal events skills gained and challenge-based learning projects.

What to post:

- modules
- skills learned
- short quotes from learners
- before/after learning moments

Questions to help to make the post:

- What skill is learned
- How learners can use it
- Why this is important
- What the students thought about the challenge/course/activity?
- Why it matters for sustainability
- How this is linked to GT4T
- One concrete example
- Tag funders and related partners

Theme:

Success stories, impact Snapshots & KPI Updates

Partners: All partners, especially HEI's
Short updates on metrics — trained participants, prototypes built, partnerships, start-ups supported — as well as other successess

What to post:
- simple numbers
- short statements
- easy charts or photos + numbers

Simplified structure:
- Timeline
- Add 2–3 numbers (simple)
- Add one sentence on why it matters
- Tag funders and related partners

Example:
"This month we trained 42 academic & non-academic HEI staff on design thinking. Offering training on enterpreneurship and design thinking supports the GT4T's vision of the stronger role of higher education in Europe's green and digital transition."

Simple Post Checklist

Before posting, ask:

- Do I have a clear, good-quality photo or visual? If you don't have own photos, you can find good quality photos in Unsplash or Pexels.
- Did I write short and clear sentences? You can also consider splitting longer posts into a multiple posts.
- Did I mention the activity, the people involved, and the impact?
- Did I tag funders? (Climate KIC and EIT Higher Education Initiative)
- Did I tag partners? Did I tag Diverse?
- Is everything understandable for someone outside the project?

If you're unsure → take a photo or video, write 3-5 sentences, tag, and share. Authenticity is better than perfection.

Social media templates

- LinkedIN-carousel
- Square (1080x1080) -post
- LinkedIn -event
- Facebook -post
- Event -post
- Video (Vertical)
- Video (Horizontal)

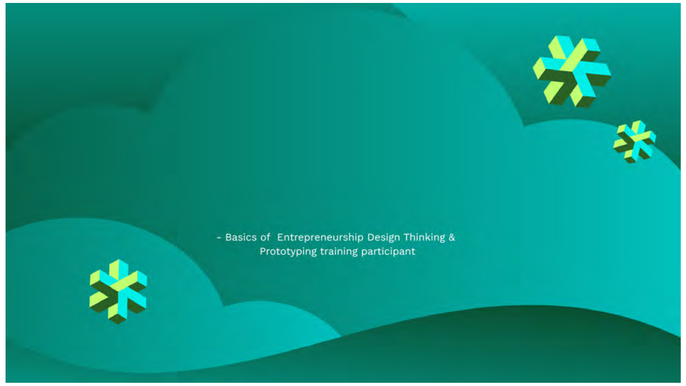

Hashtags

Hashtags are a bit outdated, and it's more important to have the key words inside the post text itself. Some platforms also classified the excessive use of hashtags as spam. For example, LinkedIn restricts the visibility of the posts with over 5 hashtags.

It's more effective to use social handles and tag partners for visibility!

If you need to use hashtags here's list for common hahstags for GT4T:
#HEIInitiative
#ClimateKIC
#EntrepreneurshipTraining
#DiverseEuropeanAlliance
#SustainableFuture
#DeepTech
#HigherEducation

Partner social handles

Partner handles:

- SAMK - Satakunta University of Applied Sciences
- Windesheim
- Rosenheim Technical University of Applied Sciences
- Beykent University
- Griffith College Dublin
- Furthr
- Ikigaia Ltd
- Wild Campus GmbH

Funders:

- Climate KIC
- Supported by EU
- EIT Higher Education Initiative

5. Website

Website

Website in under construction as of 28.11.2025.
Details of will be added later.

6. Templates

Templates

- PowerPoint
- Word
- Teams background
- Flyer version 1
- Flyer version 2

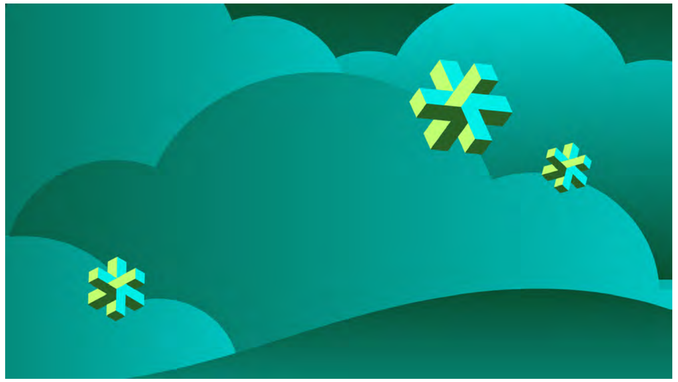

7. Metrics & Reporting

Funder is not requiring report on communication success/measures during the first reporting period. We will get the requirements in the beginning of 2026.

- How communication success is measured
- Key KPIs:
- Internal: participation, transparency of information
- External: visibility, engagement, media mentions, partner feedback
- Monthly and quarterly reports